

Planning Permit No. A/1430/91
APPROVED
 SUBJECT TO THE CONDITIONS IN THIS OFFICE LETTER.
 No. A/15369/91 Date 18.12.91
Serava
 FOR MEMBER SECRETARY
 MADRAS METROPOLITAN
 DEVELOPMENT AUTHORITY
 MADRAS-600 005-L.

FRONT ELEVATION

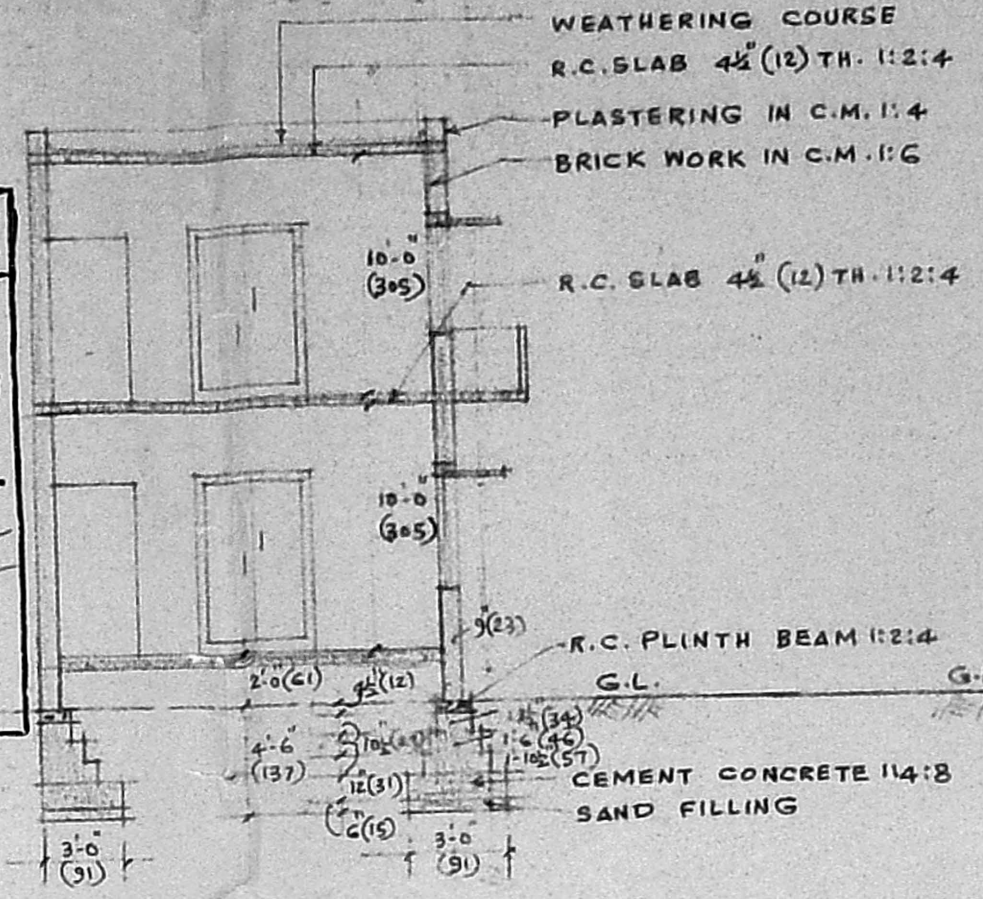

SECTION A-A

SCHEDULE OF JOINERY

D/W	DOOR CUM WINDOW	4'-9"	7'-0"	(145 x 213)
D	PANELLED DOOR	3'-3"	7'-0"	(99 x 213)
D ₁		3'-0"	7'-0"	(91 x 213)
D ₂		2'-6"	6'-6"	(76 x 198)
W	GLAZED WINDOW	5'-0"	4'-6"	(152 x 137)
W ₁	DO-	3'-0"	4'-6"	(91 x 137)
W ₂	DO-	5'-0"	3'-0"	(152 x 91)
V	VENTILATOR	3'-0"	2'-0"	(91 x 61)

Rev. Plan
 A/15369/91
 (Rev. plan)

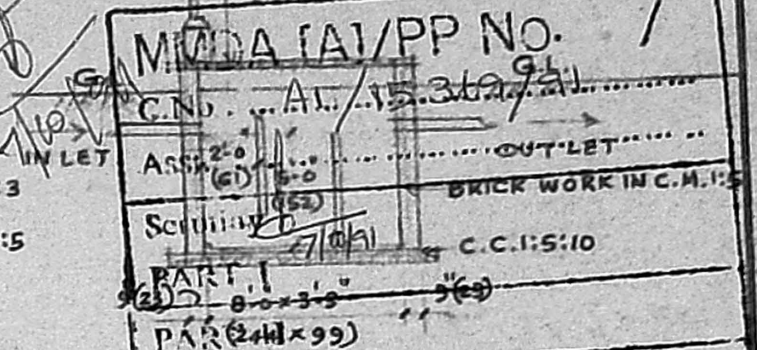
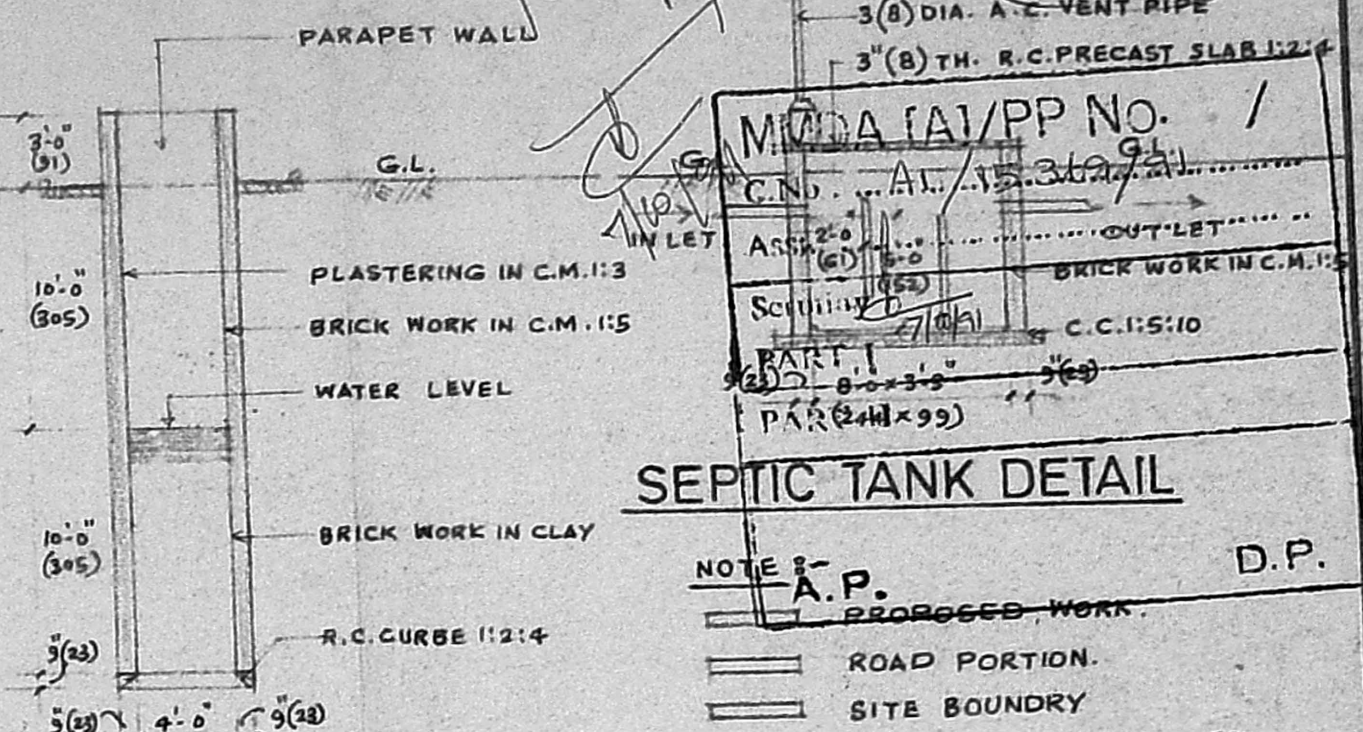

NOTE
 A.P. D.P.
 PROPOSED WORK
 ROAD PORTION
 SITE BOUNDARY

PLOT AREA 1350 SQ. FT. (125.42 M²)
 PLINTH AREA OF G.F. 765 SQ. FT. (71 M²)
 PLINTH AREA OF F.F. 765 SQ. FT. (71 M²)

CROSS SECTION OF WELL

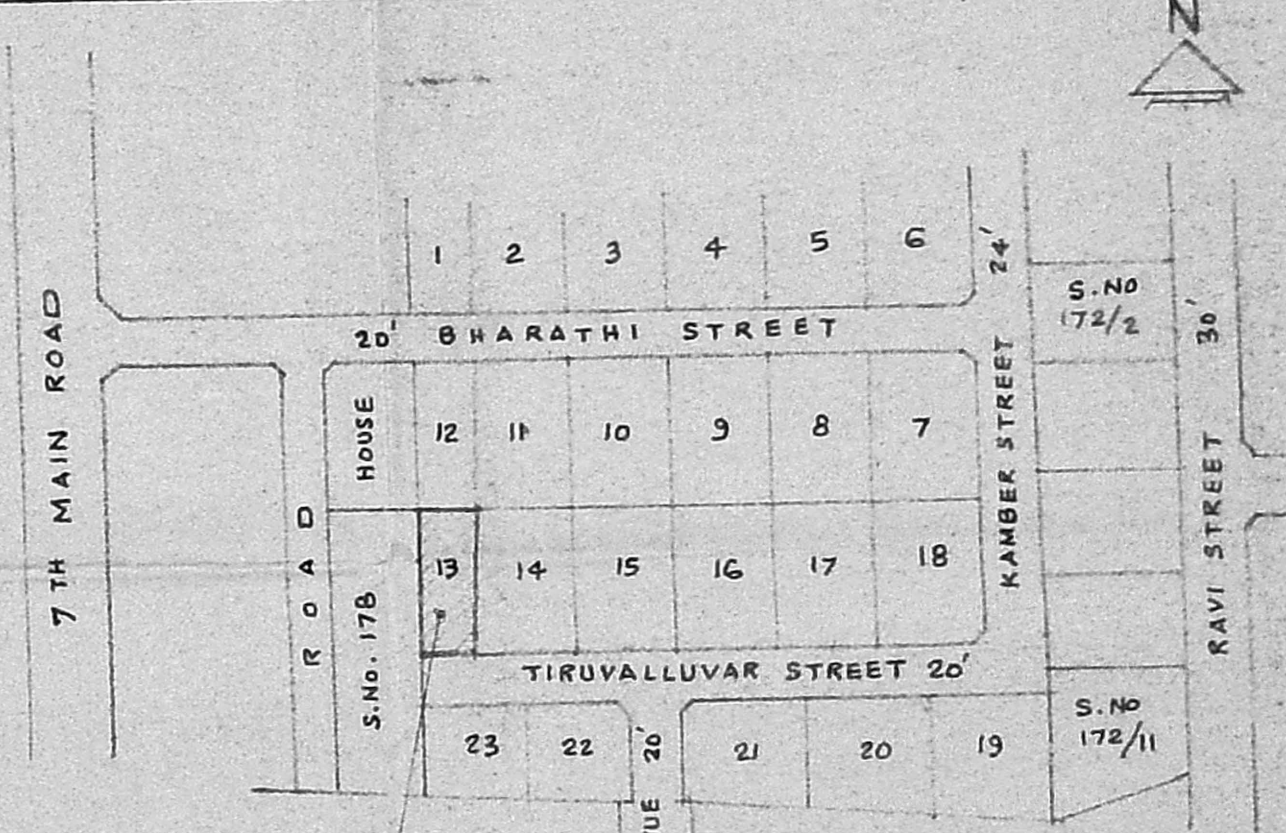

LAY-OUT PLAN

NOT TO SCALE

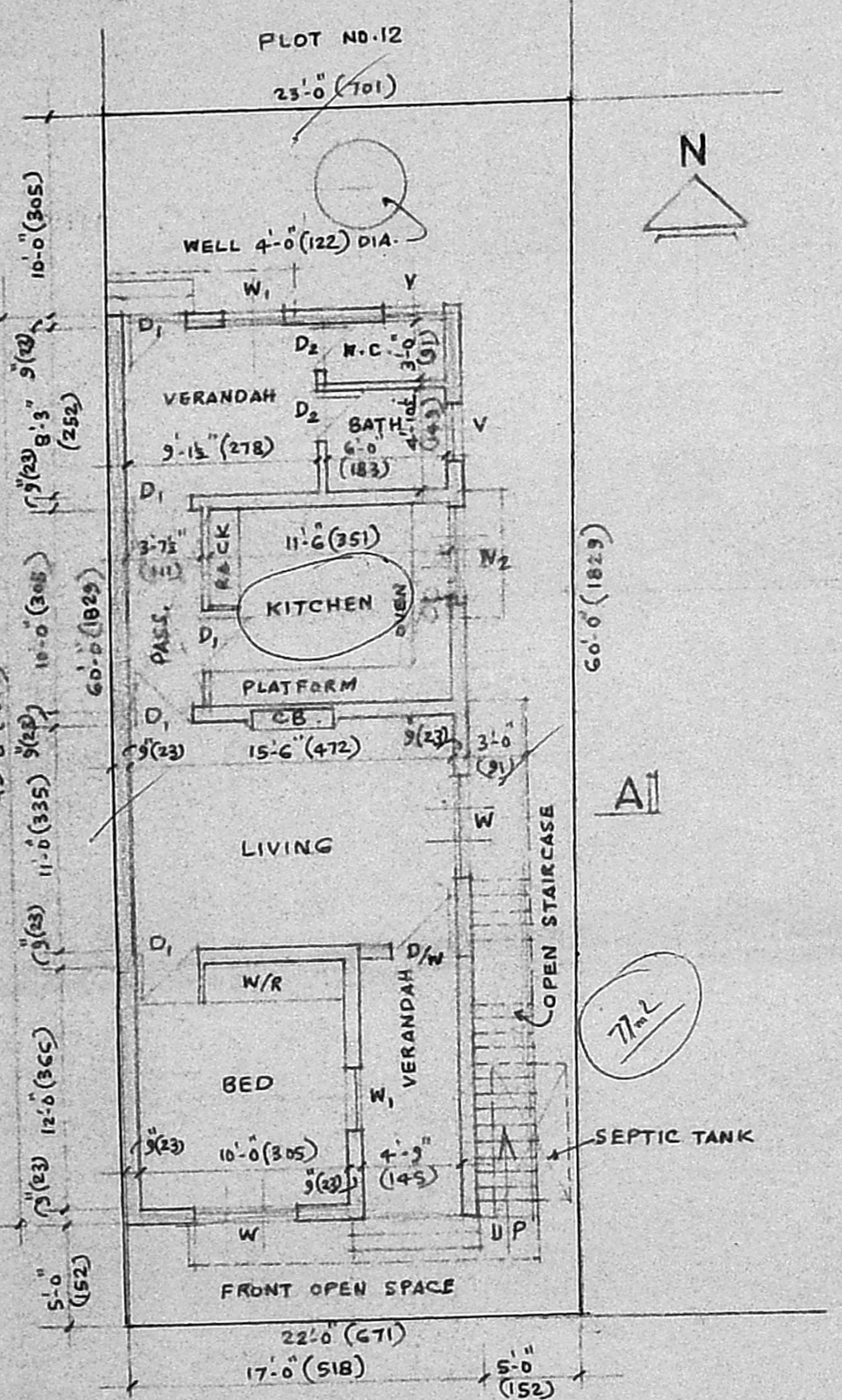

SITE PLAN/GROUND FLOOR

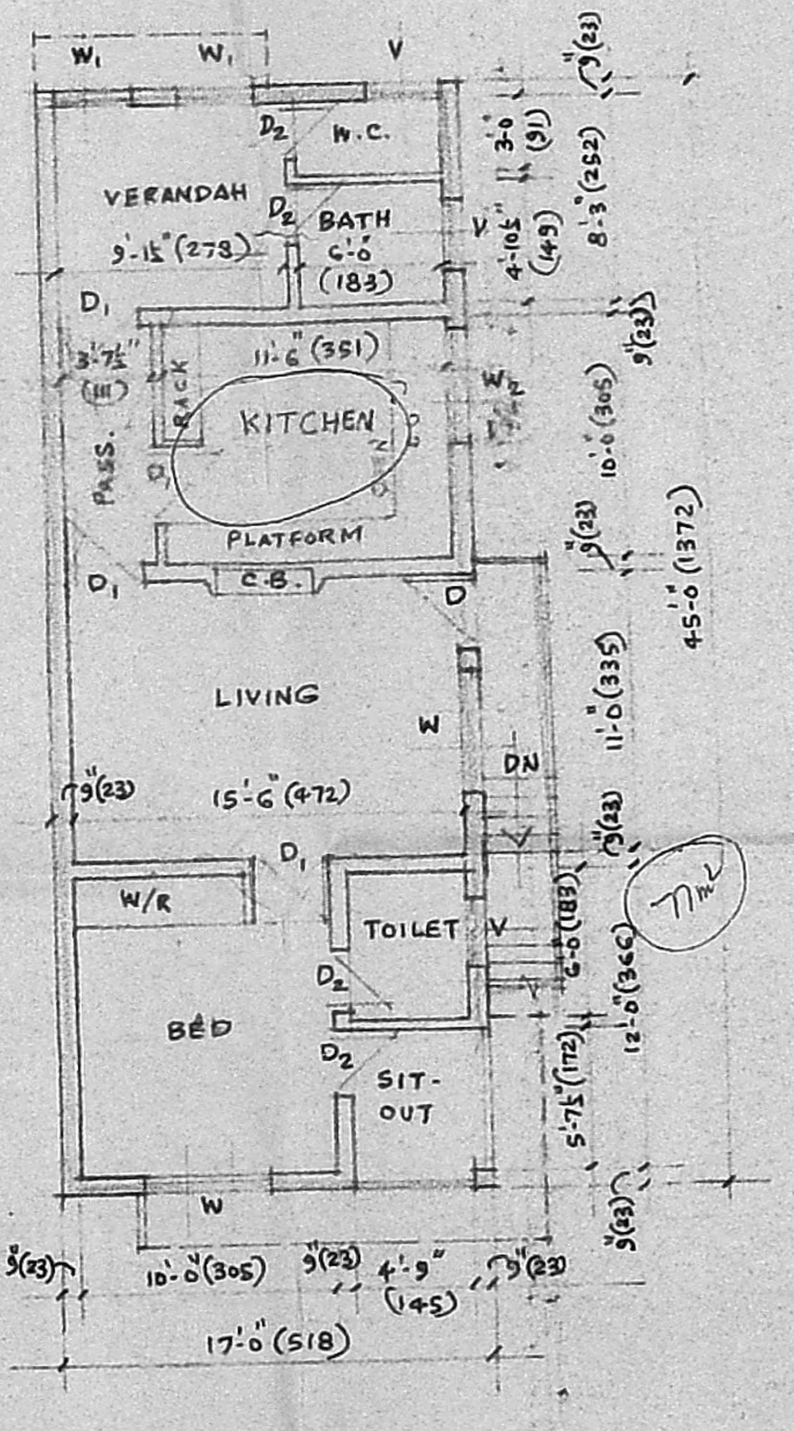

FIRST FLOOR PLAN

PLAN OF PROPOSED DWELLING HOUSE IN PLOT No.13, TIRUVALLUVAR STREET IN VELACHERY, (THANDEESWARAM EXTENSION) S.No.177, DIVISION No.148.

SCALE 1" = 8'-0" (1:100)

S. Seriapushpam

OWNER

T. G. Krishnamurthy Rao
 T. G. KRISHNAMURTHY RAO
 Civil Engineer,
 Class I Licensed Surveyor No. 370,
 CORPORATION OF MADRAS,
 C-10, SANTI AVENUE,
 11/12, LAKE VIEW ROAD,
 WEST MAMBALAM, MADRAS-600 038
 SURVEYOR